RADIOLOGICAL SOCIETY

James F. Pitman, *Secretary*

The attendance of this group at the Sunday afternoon meeting was 31. The newly elected officers are as follows: Dr. Charles M. Gray, Tampa, president; Dr. James F. Pitman, Lake City, vice-president; Dr. J. Maxey Dell, Jr., Gainesville, secretary-treasurer.

PATHOLOGICAL SOCIETY

Iva C. Youmans, *Secretary*

The newly elected officers for this group are: Dr. V. M. Johnson, West Palm Beach, president; Dr. Nelson A. Murray, Jacksonville, vice-president, and Dr. Gretchen V. Squires, Pensacola, secretary-treasurer.

HEALTH OFFICERS' SOCIETY

Lorenzo L. Parks, *Secretary*

The first meeting of the new group was entirely successful. The attendance at the Monday morning session totaled 26. The newly elected officers are as follows: Dr. Frank V. Chappell, Tampa, president; Dr. W. E. Van Landingham, West Palm Beach, vice-president; Dr. Lorenzo L. Parks, secretary-treasurer.

FLORIDA SECTION

AMERICAN COLLEGE OF PHYSICIANS

R. D. Thompson, *Secretary*

The total attendance at this meeting was 31. Many of the members of this group wish to attend meetings of other groups. It was, therefore, decided to hold scientific sessions in November each year and, prior to the Annual Convention of the Florida Medical Association, to have an annual business meeting when officers will be elected.

The newly elected officers for this group for the ensuing year are: Dr. E. Sterling Nichol, Miami, president; Dr. R. D. Thompson, Orlando, secretary.

INDEX TO VOLUME XXXII

Abruptio Placentae and Placenta Praevia, Combined 425
Acute Cardiac Decompensation, Treatment 480
Acute Rheumatic Fever 135
Adenoma, Parathryroid, and Hypertrophy of the Parathyroid Glands (abst) 601
Alcohol Injection Of Lumbar Sympathetic Trunk (abst) 314
Alimentary Azotemia; Role of Liver and Kidneys, Experimental Studies (abst) 39
A M. A. House Of Delegates 258
A. M. A. Program For Medical Care 147
A. M. A. Secretary, New 604
A. M. A. Secretary (Dr. West) Retires 604
Annual Convention in Jacksonville (edit) 541
Annual Meeting (edit) 683
Annual Meeting To Be Held April, 1946 (edit) 257
Art Contest Sponsored By Mead Johnson & Co. 42, 322
Artificial Respiration, Five Year Survey of Methods (abst) 481
Association's Annual Meeting To Be Held April, 1946 (edit) 257
Ban On Conventions Lifted (edit) 201
Behavior Problems In Children; Role Of Pediatrician and General Practitioner In Diagnosis and Treatment 247
Benzedrine Sulfate Therapy For Urticaria in Children 193
Blood Plasma, Distribution of (edit) 542
Board of Governors' Meeting 322
Boland, Frank K., Our Guest Speaker 539
Books Received:
A. M. A.: Annual Reprint of Reports of Council of Pharmacy and Chemistry 442

BRAWNER'S SANITARIUM
Established 1910

SMYRNA, GEORGIA
(Suburb of Atlanta)

For Nervous and Mental Disorders
Drug and Alcohol Addiction.

JAMES N. BRAWNER, M.D., Medical Director
ALBERT F. BRAWNER, M.D., Department for Men
JAMES N. BRAWNER, JR., M.D., Department for Women.

CONVENTION PRESS

218 WEST CHURCH STREET
JACKSONVILLE
FLORIDA

Commercial and
Publication
Printing

A. M A.: New and Nonofficial Remedies, 1945 443
Dodson, A. I.: Synopsis of Genitourinary Diseases 328
Halberstadt, G. T.: and others: Medical Uses of Soap 53
McCormick, C. O.: Pathology of Labor, the Puerperium and the Newborn 53
McKenzie, DeWitt: Men Without Guns 443
Sachs, E.: Care of the Neurosurgical Patient 213
Wartenberg, R.: Examination of Reflexes; A Simplification 53
Weil, A.: Textbook of Neuropathology 53

Breast, Male, Tumors Of 81
Cancer, Early Control of (edit) 685
Cancer Of Uterus 527
Cardiac Decompensation, Acute, Treatment 480
Charter For Medical Service Corporation Approved (edit) 428
Chicago Conference (edit) 483
Child Health Services, Florida Study 604
Child Health Study (edit) 603
Children, Behavior Problems In; Role of Pediatrician and General Practitioner In Diagnosis and Treatment 247
Civilian, War-worn, Rehabilitation Of 371
Clinical Significance Of Pain In Acute Coronary Occlusion With Myocardial Infarction (abst) 481
Colon, Pro.apsed Transverse, A Successful New Method of Suspension 191
Combined Placenta Praevia and Abruptio Placentae 425
Component Societies By Medical Districts 102, 272, 334, 393, 446, 562, 622, 706
Convention City, Jacksonville 532
Convention Echoes 692
Convention in Jacksonville (edit) 541
Conventions, Ban Lifted (edit) 201
Coronary Occlusion (Acute) With Myocardial Infarction, Clinical Significance Of Pain (abst) 481
Coronary Thrombosis, Acute, Dicumarol Therapy In; Results In Fifty Attacks 365
Correspondence Column (edit) 146
Correspondence: Private Practice Versus State Medicine 150
County Medical Examiner System (abst) 313
Cysts of Kidney, Solitary; An Hypothesis of Common Pathogenesis Of Cysts; Report of Three Unusual Cases (abst) 198

Deaths:
Members:
Adkins, Elmer H., Miami Beach 612, 614
Albritton, Andrew B., Wildwood 96
Anderson, William D., Tarpon Springs 207, 264
Arnold, Wilbur O., West Palm Beach 207, 264, 439
Ashton, W. Lee, Melbourne 688
Benton, George H., Miami 45
Biedler, John M., Ft. Lauderdale 612
Brown, Lu Van Leer, DeLand 46
Buckner, William B., Jacksonville Beach 328, 382, 435
Coleman, Edward M., Clermont 153, 208
Cooley, Roy O., West Palm Beach 328, 382, 439
Dyer, Walter H., Tampa 551, 614
Harness, Andrew J., Miami 494, 551
Holden, Gerry R., Jacksonville 153, 154, 386
Howe, Roy, Daytona Beach 48
Ingram, Lawrence C., Orlando 153, 156
Kugel, Maurice A., Miami Beach 612
Langley, William T., Sanford 262, 384, 690
Linder, William, Miami Beach 207, 266
McDuffee, Toliver M., Manatee 328
Meighen, Douglas G., Tampa 382, 435
Miller, Allen H., Millville 551
Schwalb, Otto W., Fort Lauderdale 46
Skaggs, Peter T., Miami 612, 688
Stern, Maximilian, Daytona Beach 433, 551
Turner, Smith L., Bronson 153, 208
Welch, Paul B., Miami 45

Other Doctors:
Ayars, Emerson W., Miami ... 612
Bize, Louis A., Tampa ... 494
Downs, A. Sherman, Saratoga Springs, N. Y. ... 433
Harris, Charleton S., Bay Pines ... 382
Jones, Lewis M., Opelika, Ala. ... 551
Lust, Benedict, Tangerine ... 382
McDowell, Walter, Evansville, Ind. ... 688
Mallett, Eugene P., Hendersonville, N. C. ... 433
Merendino, Domenico, New Orleans, La. ... 262
Papot, Grace E., Lake Worth ... 494
Sholl, J. R., St. Petersburg ... 612
Smith, Arthur W., Jacksonville ... 382
Tison, Bennett Maxey, Jacksonville ... 612
Walter, Frederick J., San Diego, Calif. ... 612
Wilson, James W., Clearwater ... 433
Delegates and Committee Chairmen, Notice To (edit) 541
Dicumarol Therapy In Acute Coronary Thrombosis; Results In Fifty Attacks ... 365
Disease Control In Industry (edit) ... 429
District Meetings ... 201, 319
Distribution Of Surplus Blood Plasma (edit) ... 542
Early Control of Cancer (edit) ... 685
Echoes of Convention ... 692
Exhibit, Technical ... 556
Exophthalmos, Thyrotropic ... 529
Experimental Studies of Alimentary Azotemia; Role of Liver and Kidneys (abst) ... 39
Field Training Of Hospital Corpsmen (abst) ... 197
Five Year Survey of Methods For Artificial Respiration (abst) ... 481
Florida Legislature ... 258
Florida Study Of Child Health Services ... 604
Forceps, Modification Of The Tyding and Tivnen Tonsil-seizing ... 137
From My Point Of View ... 90, 321, 429, 542
Gastric Feeding Reflex (abst) ... 374
Gas Gangrene; Study Of 96 Cases Treated In An Evacuation Hospital (abst) ... 376
Giardiasis With Unusual Findings (abst) ... 86
Graduate Short Course ... 148, 603, 683, 684
Guest Speaker, Dr. Frank K. Boland ... 539
Hanson, Henry, Resigns As Health Officer ... 205
Habituation Versus Pain and Insomnia (edit) ... 89
Hernias; Report of Two Unusual Cases (abst) ... 198
History of Medicine In Duval County ... 31, 137, 305, 596
Hospital Corpsmen, Field Training Of (abst) ... 197
Hotel Reservations For Convention (edit) ... 485
Hypertrophy and Parathyroid Adenoma of the Parathyroid Glands (abst) ... 601
Index to Advertisements ... 704
Index to Authors, Volume XXXII ... 703
Index to Volume XXXII ... 695
Industry, Disease Control In (edit) ... 429
Infectious Mononucleosis; Typhoid Type ... 254
Insomnia And Pain, Habituation Versus (edit) ... 89
Is the Venereal Disease Control Program in Danger? 593
Jacksonville, The Convention City ... 532
Journal Schedule (edit) ... 603
Journals Donated (edit) ... 483
Kidney, Solitary Cysts Of; An Hypothesis Of Common Pathogenesis Of Cysts; Report of Three Unusual Cases (abst) ... 198
Kidneys and Liver, Role in Alimentary Azotemia; Experimental Studies (abst) ... 39
Laboratories, New Director (edit) ... 542
Laws Passed By Florida Legislature (Synopses) ... 258
Licenses Issued (State Board Medical Examiners) 202, 485
Licenses Issued, Temporary ... 42, 605
Licenses, Temporary, Void as of July 1946 ... 605
Liver And Kidneys, Role In Alimentary Azotemia; Experimental Studies (abst) ... 39
Loeffler's Syndrome ... 373
Lumbar Sympathetic Trunk, Alcohol Injection Of (abst) ... 314
Matrix, Psychosomatic ... 421
Medical Care, A. M. A. Program ... 147

Advertisement

From where I sit
by Joe Marsh

Our Town has a Housing Shortage

Yes, sir, there's a real housing shortage in our town, as I guess there is in yours, too.

Keefer Cole, for instance, is sharing his home with a brother-in-law from Connecticut. Six children and a dog in one family; four children and three cats in the other.

Dr. Hollister asked Keefer how the two families got along together—especially the grown-ups. Didn't they sometimes get a little edgy from all the noise and crowding?

Keefer looks at him with a twinkle. "Sure," he says. "And when that happens, Sara and I just pass around four sparkling glasses of good beer . . . and that reminds everybody that there are still a lot of friendly, gracious pleasures that can help us make the best of things."

From where I sit, it's great to be able to relax during this strain of postwar living with a beverage that's truly moderate and wholesome, truly friendly.

Joe Marsh

Copyright, 1946, United States Brewers Foundation

BUFOSAL

Improved Salicylate Medication

A convenient and palatable preparation containing sodium salicylate combined with calcium gluconate and sodium bicarbonate to reduce the incidence of the undesirable side effects which usually complicate the use of salicylates alone.

The buffering effects of calcium gluconate and sodium bicarbonate reduce the precipitation of free salicylic acid from the interaction of salicylates with hydrochloric acid in the stomach, therefore minimizing gastric irritation even when large doses are given over a long period of time.

Bufosal is helpful in combating the acidotic tendency associated with infectious fevers, rheumatism and other conditions for which salicylates are generally employed.

Dose: One or two teaspoonfuls in a glass of cool water every three or four hours until pain is relieved or tolerance is reached.

Supplied in 4 Ounce Bottles

TABLEROCK LABORATORIES
Manufacturers of
Pharmaceutical Specialties
Greenville, S. C.

Medical Examiner System, County (abst) 313
Medical Licenses Issued (St. Bd. Med. Exam.) 202, 485
Medical Licenses Issued (Temporary) 42, 605
Medical Licenses, Temporary, Void as of July 1946 605
Medical Officers Returned
204, 260, 324, 378, 430, 486, 543, 605, 685
Medical Postgraduate Course.....148, 603, 683, 684
Medical Service Corporation Charter Approved (edit) 428
Medical Service Plan Authorized by Law (edit)..... 41
Medical Service Plan, Prepaid 316, 318
Medicine In his Changing World 194
Meetings:
American Urological Assn., S. E. Sec. 611
Board of Governors..... 322
District 201, 319
Florida Radiological Society 42
Southeastern Surgical Congress 611
Missing Journals Donated (edit) 483
Mistakes In War Surgery (abst) 375
Modification Of The Tyding And Tivnen Tonsil-seizing Forceps 137
Mononucleosis, Infectious Typhoid Type 254
Myocardial Infarction And Acute Coronary Occlusion, Clinical Significance Of Pain (abst) 481
Neuropsychiatric Aspects Of The Civilian Pilot Examination (abst) 87
New Director Of Laboratories (edit) 542
New Officers of Association (edit)..... 683
New Secretary, A. M. A. 604
Notice To Delegates And Committee Chairmen (edit) 541
Nutrition Program To Be Expanded (edit)..... 484
Officers of Association, New (edit) 683
Once Again, District Meetings, (edit)..... 201
Outbreak Of Septic Sore Throat Due To Reconstituted Powdered Milk; Epidemiologic Observations (abst) 313
Pain And Insomnia, Habituation Versus (edit) 89
Pain In Acute Coronary Occlusion With Myocardial Infarction, Clinical Significance (abst) 481
Parathyroid Adenoma and Hypertrophy of the Parathyroid Glands (abst) 601
Peace On Earth (edit) 318
Pilot Examination, Civilian; Neuropsychiatric Aspects (abst) 87
Placenta Praevia And Abruptio Placentae, Combined 425
Postgraduate Short Course.....148, 603, 683, 684
Powdered Milk (Reconstituted); Outbreak Of Septic Sore Throat (abst)..... 313
Prepaid Medical Service Plan 316, 318
President's Address 649
President's Letter:
Committees of the Association..... 679
Prepaid Medical Service Plan..... 316
Private Practice Versus State Medicine (Corres)..... 150
Psychosomatic Matrix 421
Proceedings Of Association Completed (edit) 378
Proceedings of 72nd Annual Meeting..... 653
Program of 72nd Annual Meeting 533
Program For Medical Care, A. M. A..... 147
Program of Graduate Short Course.....683, 684
Prostate Gland In Men Over Fifty 475
Public Health Doctors Needed..204, 324, 382, 430, 493, 612
Published Association Proceedings Completed (edit) 378
Registration at 72nd Annual Meeting..... 675
Rehabilitation Of War-worn Civilian 371
Relocated Physicians Temporarily Licensed.....42, 605
Report Of Case Of Wilms' Tumor In Adult (abst)..... 144
Respirators—List For Florida 202
Rheumatic Fever, Acute 135
Rheumatic Fever In Florida 27
Richardson, Shaler, President (edit)..... 682
Role Of The Pediatrician And General Practitioner In Diagnosis and Treatment of Behavior Problems In Children 247
Schedule Of Meetings
54, 101, 214, 274, 333, 394, 445, 502, 705
Secretary, A. M. A., New 604

Wilms' Tumor In Adult, Report Of Case (abst) 144
Woman's Auxiliary:
Doctors Honored In Fort Lauderdale 54
Duval County Auxiliary 100, 273, 498, 620
Fall Board Meeting 390
Florida Medical Directory 332
Palm Beach County Auxiliary 161, 498, 561
Polk County Auxiliary 444
Projects Of Southern Auxiliary 213

INDEX TO AUTHORS

ARTICLES

Anderson, Arnold, S., St. Petersburg 480
Benbow, J. T., Chattahoochee 425
Boling, John R., Tampa 649
Bowman, John A., A. U. S. 373
Cohn, Jess Victor, Miami Beach 421
Davis, T. Hartley, Ocala 84
Hahn, Theodore F., DeLand 27
Isberg, Emil M., Miami Beach 529
Killinger, R. R., Jacksonville 137
McConnell, W. C., St. Petersburg 371
Merritt, Webster, Jacksonville 31, 137, 305, 596
Miller, Herbert C., New Haven, Conn. 247
Netto, Lloyd J., West Palm Beach 527
Nichol, E. Sterling, Miami 365
Nickau, Robert H., Jacksonville 303
Nugent, James J., Miami 475
Page, Samuel W., Jr., Miami 365
Pate, Julian C, Tampa 81
Quicksall, J. Braden, St. Petersburg 194
Roberts, Sam J., Miami 193
Saslaw, Milton S., A. U. S. 254, 373
Shay, John E., St. Petersburg 135
Smith, Marvin, Miami 191
Sondag, R. F., Jacksonville 593

ABSTRACTS

Allen, Ralph F., and Baer, Louis Shattuck, U.S.N.R. 313
Bowen, Frederick H., U.S.N.R. 375
Bowen, Frederick H, U.S.N.R., and Harper, Lamar B., U.S.N. 197
Camp, Milton N., and Andrews, Sherman E., Camp Polk, La. 198
Harkins, Henry N.; Hooker, Donald H.; Boals, Robert T.; Brush, Brock E., and Chunn, C. Frank, Detroit 39
Killinger, Raymond R., and Dyrenforth, Lucien Y., Jacksonville 313
Kugel, M. A., Miami Beach 481
Langley, Francis H., and Winkelstein, Lawrence B., A. U. S. 376
Lilly, George D., Miami 314
Loeb, Martin J., New York 144, 198, 199
McConnell, Whitman C., and McConnell, Whitman H., St. Petersburg 87
Pearson, Julius R., and Wallace, Albert W., A.U.S. 315
Rogers, H. Milton, Rochester, Minn. 601
Ross, Bernard D., Miami 481
Welch, Paul B., Miami 86, 374

Welcome!
SPENCER
EXHIBIT
A. M. A.
Convention
BOOTH E-4

You Will Find Spencer Breast Supports

Effective For

ANTEPARTUM-POSTPARTUM PATIENTS
AND AS AID TO TREATMENT OF
NODULES - PROLAPSE - ATROPHY
STASIS - HYPERTROPHY
AND FOLLOWING BREAST SURGERY

Individually Designed For Each Patient

Since each Spencer Breast Support is *individually designed* it fits with precision and comfort; holds breasts in position to encourage improved circulation without placing undue strain on shoulders.

For a dealer in Spencer Supports look in telephone book for "Spencer corsetiere" or "Spencer Support Shop," or write direct to us.

SPENCER, INCORPORATED
129 Derby Ave., New Haven 7, Conn.
In Canada: Rock Island, Quebec.
In England: Spencer (Banbury) Ltd., Banbury, Oxon.

Please send me booklet, "How Spencer Supports Aid the Doctor's Treatment."

May We Send You Booklet?

Name ..... M.D.

Street .....

City & State R-6-46

SPENCER *INDIVIDUALLY DESIGNED* SUPPORTS
Reg. U.S. Pat. Off.
For Abdomen, Back and Breasts

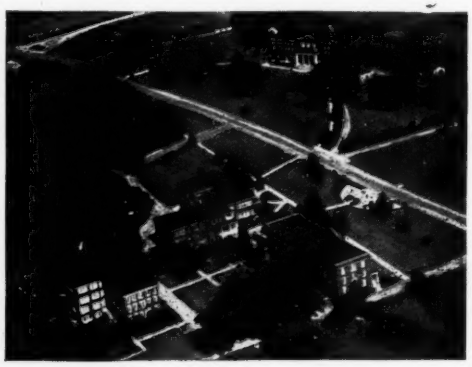

Allen's Invalid Home

MILLEDGEVILLE, GA.
Established 1890

For the treatment of
NERVOUS AND MENTAL DISEASES

Grounds 600 Acres
Buildings Brick Fireproof
Comfortable Convenient
Site High and Healthful

E. W. ALLEN, M.D., *Department for Men*
H. D. ALLEN, M.D., *Department for Women*
Terms Reasonable

ACCIDENT - HOSPITAL - SICKNESS

INSURANCE

for PHYSICIANS, SURGEONS, DENTISTS exclusively

ALL PREMIUMS COME FROM — PHYSICIANS SURGEONS DENTISTS — ALL CLAIMS GO TO

$5,000.00 accidental death **$8.00**
$25.00 weekly indemnity, accident and sickness Quarterly

$10,000.00 accidental death **$16.00**
$50.00 weekly indemnity, accident and sickness Quarterly

$15,000.00 accidental death **$24.00**
$75.00 weekly indemnity, accident and sickness Quarterly

ALSO HOSPITAL EXPENSE FOR MEMBERS, WIVES AND CHILDREN

86c out of each $1.00 gross income used for members' benefit

$ 2,800,000.00 INVESTED ASSETS **$13,000,000.00 PAID FOR CLAIMS**

$200,000 deposited with State of Nebraska for protection of our members

Disability need not be incurred in line of duty—benefits from the beginning day of disability

PHYSICIANS CASUALTY ASSOCIATION
PHYSICIANS HEALTH ASSOCIATION
43 Years Under the Same Management
400 First National Bank Building, OMAHA 2, NEBRASKA

INDEX TO ADVERTISEMENTS

THIS ISSUE

Abbott Laboratories 646
Allen's Invalid Home 704
American Optical Co. 630
Ar-Ex Cosmetics 702
Attwood, J. K., Pharmacist 701
Ayerst, McKenna & Harrison 639

Brawner's Sanitarium 695
Bristol Laboratories 634
Brook Haven Manor Sanitarium 630
Brown School, The 628
Burroughs Wellcome & Co. 635, 693

Camel Cigarettes 643
Camp, S. H. & Co. 633
Ciba Pharmaceutical Products ..... 634-A, B, C, D
Coca-Cola Company 636
Convention Press 695
Cook County Grad. Sch. of Medicine 705

Ferguson Funeral Home 702

Hoye's Sanitarium 702
Hynson, Wescott & Dunning, Inc. 696

Kyle, S. A. 701

Lilly and Company, Eli ..... 648, 648 A & B

Mead Johnson & Co. 708
Miami Medical Center 701
Miami Surgical Co. 702

Nestle's Milk Products 640

Parke, Davis & Co. 626, 627
Philip Morris & Co. 647
Physicians Casualty Assn. 704

Randolph's Sanitarium, Dr. 628
Riedel-de Haen 642

Schenley Laboratories, Inc. 644
Schering Corp. 631
Schieffelin & Co. 694
Schmid, Julius, Inc. 641
Searle, G. D. & Co. 689
Southeastern Optical Co. 694
Southern Dairies 697
Spencer, Inc. 703
Squibb, E. R. & Sons 629
Stokes Sanitarium, The 702
Surgical Supply Co. 638

Tablerock Laboratories 700
Thompson, Byron & Co. 707
Tucker Hospital 701

United-Rexall Drug Co. 645
U. S. Brewers Foundation 699
Upjohn Co., The 637
U. S. Treasury 698

Winthrop Chemical Co. 632
Wyeth, Inc. 691

Beautiful Miami Medical Center

P. L. DODGE, M. D.
Medical Director and President

1861 N. W. South River Drive
Phones 2-0243 — 91448

Write or call for information

A private hospital in a most picturesque setting. Facilities for treatment of acute medical and convalescent cases. Especially equipped for care of nervous and mental disorders, drug and alcoholic habits, Psychotherapy, Diathermy, Hydrotherapy, and Electric-Shock therapy scientifically given. New General Electric fever cabinet therapy.

J. K. ATTWOOD, Pharmacist

Medical Arts Building
1022 Park Street
JACKSONVILLE 4, FLORIDA

BIOLIGICALS **TEST SOLUTIONS**
STAINS (MICROSCOPIC)
PRESCRIPTIONS

Out-of-Town Orders Shipped by Return Mail

S. A. Kyle *Funeral Director*

Member National Selected Morticians By Invitation

17 WEST UNION STREET
JACKSONVILLE 2, FLORIDA

Phones 5-3766 5-3767

THE TUCKER HOSPITAL, Incorporated

212 West Franklin Street (Corner of Madison) **RICHMOND, VIRGINIA**

Private Hospital for neurological cases under the charge of Drs. Beverly R. Tucker, Howard R. Masters and James Asa Shield. Department of Physiotherapy.

MIAMI SURGICAL COMPANY
Established 1926

Hospital and Physicians' Supplies

Headquarters for

Laboratory Supplies, Laboratory Chemicals and Reagents

We respectfully solicit your orders

Telephone 3-1302
213 S. E. First Street MIAMI 4, FLORIDA

PATRONIZE JOURNAL ADVERTISERS

THE STOKES SANITARIUM 928 Cherokee Road, Louisville, Kentucky

Our **ALCOHOLIC** treatment destroys the craving, restores the appetite and sleep, and rebuilds the physical and nervous condition of the patient. Liquors withdrawn gradually; no limit on the amount necessary to prevent or relieve delirium.

MENTAL patients have every comfort that their home affords.

The **DRUG** treatment is one of gradual Reduction. It relieves the constipation, restores the appetite and sleep; withdrawal pains are absent. No Hyoscine or rapid withdrawal methods used unless patient desires same.

NERVOUS patients are accepted by us for observation and diagnosis as well as treatment.

E. W. STOKES, Medical Director, Established 1904.
Telephone—Highland 2101

Ambulance Service

FERGUSON FUNERAL HOME, INC.

1201 South Olive
WEST PALM BEACH, FLA.

Secretary, A. M. A. (Dr. West) Retires 604
Septic Sore Throat Due To Reconstituted Powdered Milk; Epidemiologic Observations (abst) 313
Solitary Cysts Of Kidney; An Hypothesis of Common Pathogenesis Of Cysts; Report of Three Unusual Cases (abst) 198
Sowder, Wilson T., New State Health Officer 257
State Board Of Medical Examiners 202, 485
State Medicine Versus Private Practice (Correspondence) 150
Studies On Readministration of Sulfathiazole 303
Successful New Method Of Suspending The Prolapsed Transverse Colon 191
Sulfanilamide In Peritoneal Cavity, Systemic Toxic Effects Caused By Topical Application (abst) 199
Sulfathiazole, Studies On Readministration 303
Surgery, War; Mistakes In (abst) 375
Suspending Prolapsed Transverse Colon, A Successful New Method Of 191
Syndrome Of Paroxysmal Tachycardia With Short P-R Interval And Prolonged QRS Complex, With Report Of Two Cases (abst) 315
Systemic Toxic Effects Caused by Topical Application of Sulfanilamide in Peritoneal Cavity (abst) 199
Technical Exhibit 556
Temporary Licenses Issued 42, 605
Temporary Licenses Void as of July 1946 605
Thrombosis, Coronary, Acute, Dicumarol Therapy In; Results In Fifty Attacks 365
Thyrotropic Exophthalmos 529
Tonsil-seizing Forceps, Modification Of Tyding and Tivnen 137
Treatment Of Acute Cardiac Decompensation 480
Treatment of Typhus Fever, Preliminary Report 84
Tumors Of The Male Breast 81
Tumor, Wilms' Report Of Case In Adult (abst) 144
Typhoid Type Infectious Mononucleosis 254
Typhus Fever, Treatment Of; Preliminary Report 84
Uterus, Cancer Of 527
Urticaria In Children, Benzedrine Sulfate Therapy 193
Venereal Disease Control Program in Danger? 593
War Surgery, Mistakes In (abst) 375
Welcome (edit) 146
West, Dr. Olin, Retires (edit) 604

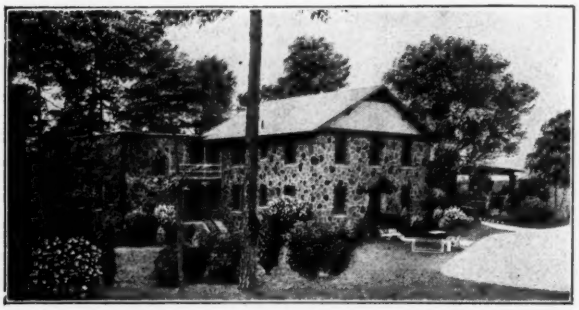

HOYE'S SANITARIUM
"In the Mountains of Meridian"
Meridian, Miss.

Diagnosis and Treatment of NERVOUS AND MENTAL DISEASES, ALCOHOLIC AND DRUG ADDICTIONS, Especially Equipped for the treatment of MENTAL DISORDERS and those requiring ELECTRO SHOCK THERAPY. Convalescents, elderly people and mild chronic mental cases also admitted.

Write P. O. Box 106 or Telephone 524
Dr. M. J. L. Hoye, Supt.
Fellow of the American Psychiatric Association

LEG MAKE-UP FOR THE *ALLERGIC PATIENT*

3 SHADES
- PEACHGLOW (LIGHT)
- RIO (MEDIUM)
- SUNGLOW (DARK)

AR-EX COSMETIC HOSE contains no resin, aniline dyes, or other known skin irritants. Goes on smoothly, does not rub off, but is easily removed with soap and water. *Send for Free Formulary.*

FREE FORMULARY
DR. _____
ADDRESS _____
CITY _____
STATE _____

AR-EX COSMETICS, INC. 1036 W. VAN BUREN ST. CHICAGO 7, ILL.